

# First Place for Youth

Annual Report 2008



# DEAR FRIENDS,

**T**his has been an incredible year for First Place for Youth as we marked our 10th anniversary. From a small, grassroots organization serving a handful of former foster youth in 1998, First Place has grown to become the largest provider of housing for transitioning foster youth in California. This year, we served 927 youth in four Bay Area counties — Alameda, San Francisco, Contra Costa and Solano. We also greatly expanded our housing program, supporting 239 youth and 97 children, a 70 percent and 149 percent increase respectively. Along with our expansion, we are proud to report that the quality of our programs is consistently improving, and our youth are living proof that an innovative blend of resources and accountability can help them achieve stable housing, gainful employment and educational success.

**I**n addition, we continue to leverage our position as a leader in the field by seeking improvements to California's foster care system, and making recommendations to national policymakers about the system as a whole. Our emphasis on results and proven track record was instrumental in securing a modest increase in this year's State public funding program for former foster youth, allowing us to serve even more youth.

**A**s we prepare for the inevitable economic slowdown, First Place's financial position remains sound due to years of responsible fiscal management. With your help, we are confident that we will be able to fulfill our commitments to the at-risk youth we currently serve and who need us more than ever.

**N**one of this would have been possible without our strong community of friends, colleagues and longtime supporters. Despite our successes, our work is just beginning. First Place has just completed an ambitious five-year Strategic Plan. As we embark on the next chapter, we look forward to continuing our partnership with you to ease the transition of youth from foster care into successful, independent adulthood. On behalf of the youth, staff and Board of First Place, we thank you!



Sam Cobbs, Executive Director and Tangerine Bringham, Board Chair





When I turned 18, I felt so alone, with no support or money and no one to care about me. It was a horrible feeling. But at First Place, I have a place of my own where I can study, find peace and be myself. I can talk to my youth advocate about anything and know that First Place really wants us to succeed. It's so wonderful to know that they are there.

— Sal



Without First Place I would be so stressed out! I'm in school, working full-time and a mom so having a place of my own to live is a huge relief. I can't imagine doing it without their support.  
— Jaleace

# SAFE & AFFORDABLE HOUSING



While 2 out of every 3 young adults face imminent homelessness as they transition from foster care, **92 percent of First Place youth maintain safe and affordable housing.**

As the first organization in Northern California dedicated exclusively to addressing the lack of affordable housing and resources for transitioning foster youth, First Place has become a nationally recognized model. First Place received numerous awards for its innovative programs and leadership this year, including: Neighborhood Builders Leadership Excellence Award (Bank of America); Non-Profit of the Year (Association for Corporate Growth, San Francisco chapter); and the Tipping Point Community Award. Some of our key accomplishments this year include:

- **Regional Expansion:** First Place opened our first standalone center in October 2007 and began housing 30 youth in Solano County. Later in the year, we were awarded an additional contract to provide supportive housing services to youth requiring greater mental health support.
- **New Housing Partnership:** In a first-of-its-kind collaboration, First Place partnered with non-profit housing developer, Affordable Housing Associates, to set aside 20 apartments for former foster youth in a brand-new apartment building in downtown Oakland. The green building is located at Madison and 14th Street and opened in May 2007.

- Youth paid nearly \$300,000 in rent last year
- 99 percent of parents retained custody of their children
- 93 percent of mothers delayed having additional children

# WORKFORCE DEVELOPMENT

While housing former foster youth has always been the cornerstone of our programs, First Place has long recognized that sustaining permanent housing requires a strong educational foundation and living wage employment. This year, we expanded and enhanced our services by creating a distinct Workforce Development Program. Through a series of workshops and one-on-one counseling, youth practice their job readiness skills, explore careers, complete their high school diploma and enroll in college.

First Place is also proud of its newest effort to encourage youth to strive for financial independence by saving and building assets in order to move out of poverty permanently. First Place is providing youth with an innovative matched savings account known as an Individual Development Account (IDA). The IDA encourages youth to save up to \$1,000 through monthly deposits, which are then matched by First Place. These funds can be used only for specific purposes, such as purchase of a car, education or childcare costs, and starting a business.

- 87 percent of our youth enroll in post-secondary education
- 72 percent maintain a job or increase wages while in program
- The average wage of our youth is \$9.98 per hour



While 46 percent of California's foster youth drop out of high school, **77 percent of First Place youth attain their high school diploma or GED certificate.**



I've really learned how to become more independent and communicate better. My First Place youth advocate is like a guide in my life. I definitely take responsibility for myself and my actions but I know that she is there for me when I'm down and out. That's a big change in my life because I know she cares.

— Travis

# VISION FOR THE FUTURE

While helping record numbers of young people make a successful transition to independent living this year, First Place also spent considerable time developing a plan to guide our work over the next five years. The intensive planning process was built on input from a wide variety of stakeholders, including Board, staff, youth, funders, and other community partners. It lays out an ambitious, yet wholly feasible plan for increasing our impact with vulnerable transition age foster youth in California. Specifically, the plan sets forth three organizational goals:

**Help youth achieve and sustain higher measures of success.** First Place will strengthen its core programs; expand education and employment services; add next generation “alumni” services; ensure highest-risk youth receive priority for services; and conduct an external evaluation to further demonstrate program effectiveness.

**Effectively advocate for transition age foster youth.** First Place will work at the federal, state and local levels to fundamentally improve the system in which our youth live. We will leverage our expertise to inform policy creation, remove barriers to providing high quality support for youth, secure and expand public funding for transition age youth, and ensure public expenditures are targeted to support best practices.

**Expand our presence to fill more need across the state.** First Place will continue to serve youth in our four Bay Area counties and will look to expand our services in new regions as opportunities arise. Currently, the need is greatest for transitioning foster youth in Southern California.

To find out more about First Place’s Strategic Plan, please visit our website, [www.firstplaceforyouth.org](http://www.firstplaceforyouth.org).

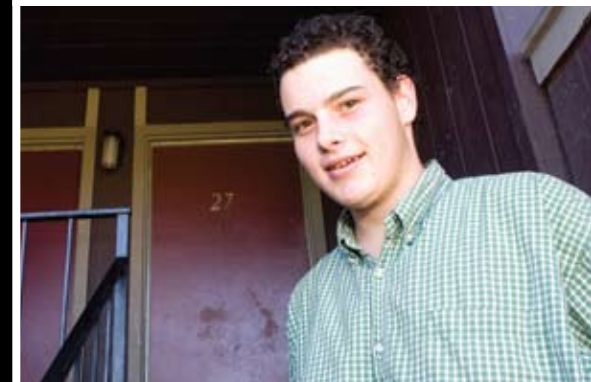

# FINANCIAL INFORMATION

## Support and Revenue

Individual Donations	\$308,319
Corporate Donations	\$205,000
Foundation Grants	\$1,141,777
Government Grants	\$3,880,369
Rental Income	\$298,836
Interest and Miscellaneous	\$100,419
<b>Total Revenue</b>	<b>\$5,934,720</b>

## Expenses

Program Expenses	\$3,986,125
General and Administration	\$848,271
Fundraising	\$363,868
<b>Total Expenses</b>	<b>\$5,198,264</b>

## Assets

Unrestricted Funds	\$2,873,661
Operating Reserves	\$100,000
Temporarily Restricted	\$794,295
<b>Total Assets</b>	<b>\$3,767,956</b>

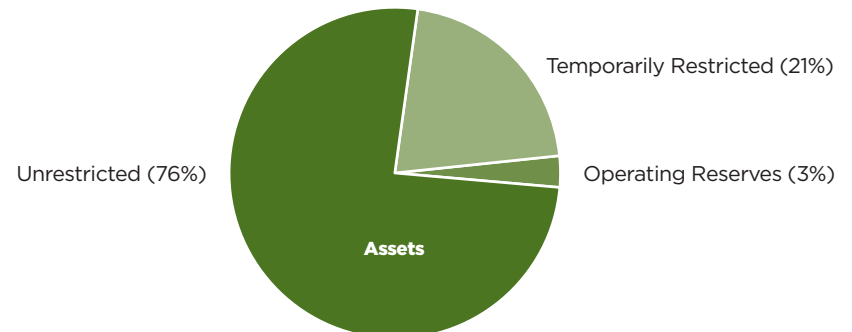
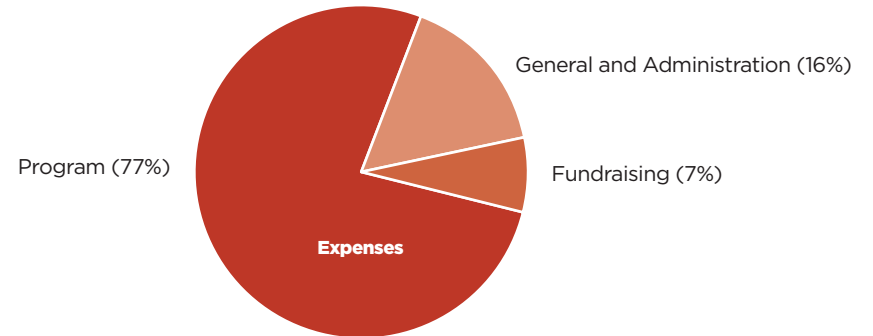
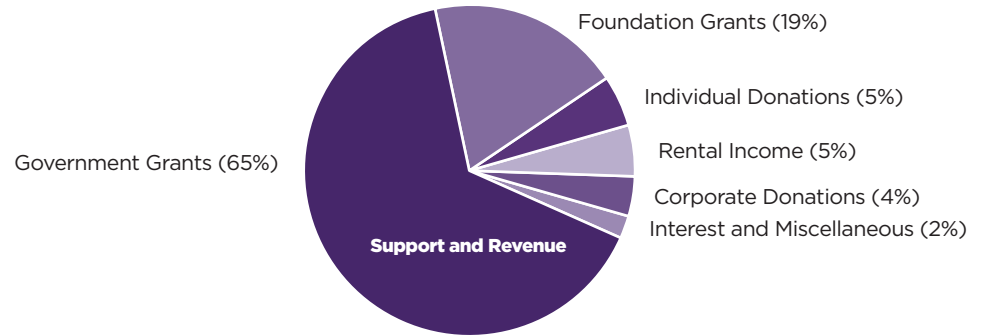

# DONORS JULY 2007-JUNE 2008

## **Visionary Circle \$100,000+**

Bank of America Foundation  
California Wellness Foundation  
Edna McConnell Clark Foundation  
Robert Wood Johnson Foundation  
Stuart Foundation  
The Hancock-Catron Charitable Fund  
Walter S. Johnson Foundation

## **Benefactor Circle \$50,000+**

East Bay Community Foundation  
Hedge Funds Care  
David Lamond  
Greg Smith  
Tipping Point Community

## **Transition Circle \$10,000+**

Anonymous  
Chevron Corporation  
Evelyn & Walter Haas, Jr. Fund  
Morrison & Foerster Foundation  
Pottruck Family Foundation  
San Francisco Foundation  
The Morris Stulsaft Foundation  
United Way of the Bay Area

## **Leadership Circle \$5,000+**

Alexander M. & June L. Maisin Foundation of  
the Jewish Community Endowment Fund  
Anonymous (3)  
Brickyard Family Fund at the East Bay  
Community Foundation  
Geomatrix Consultants Inc.  
National Coalition of 100 Black Women  
Piedmont Middle School  
Robert & Michelle Friend Foundation of  
the Jewish Community Endowment Fund  
Rock & Rain, Inc.  
Mr. & Mrs. Lee Smith  
Live Oak Fund of Tides Foundation  
Mark Woo & Colleen Martin

## **Independence Circle \$2,500+**

Barbara & Jeff Bennett  
Tangerine Brigham  
Victoria Camelio & Mike Fisch  
Lianne & Richard Campodonico  
Debbie Dyson  
First Republic Bank  
Gap Inc. Giving Campaign  
Michael Gerson  
Mia & Christian Green  
Thomas & Mary Haak-Frendscho  
Kye & Mike Heinsteins  
Iron Horse Mothers Club  
Laurie Kappe  
Gilmur Murray  
Promotional Marketing Association  
of Northern California  
Rudolph Commercial Interiors, Inc.  
Safeway Foundation  
The James Irvine Foundation  
The William H. Donner Foundation, Inc.

Thrivent Financial for Lutherans  
North Alameda CO Chapter 30688  
Ancella & Thomas Toldrian  
Wells Fargo Foundation

## **Self-Sufficiency Circle \$1,000+**

Kellie & Steve Abreu  
ACG San Francisco, Inc.  
Alameda Contra Costa Chapter Links, Inc.  
Anonymous (3)  
Cassandra Benjamin  
CFC of the Bay Area  
Cleaves & Mae Rhea Foundation  
Sam Cobbs & Lavonna Martin  
Community Health Charities  
Charlie & Karen Couric  
Karen Euston  
James & Michelle Eyer  
Jean Ferry  
Debi & Scott Fitzgerald  
Fox Point Ltd.  
Olga Franco & Greg Hudson  
Patrice Fusillo & David Hytha  
Mary & Tom Green  
Roger Hallsten & Laura Prickett  
Eileen Hansen & Denise Wells  
Crosspoint Realty  
Karl's Fund for Kids of the  
East Bay Community Foundation  
David Kirp  
Donald Klingbeil  
Tom Krackeler & Debbie O'Brien  
Kari Krogseng  
Miho Kubota & Adam Renslo  
Deborah Leland & John Hunter  
Linden Labs  
Paul Lindow  
Linford Family Charitable Fund of the  
East Bay Community Foundation  
May Foundation  
Melinda McCullough  
Everett Merriman, Jr.  
Dave & Rachel Metz  
Maveta Montgomery  
Alvin Nelson  
Janet Nexon & Bob Ferguson  
Bruce & Ashley O'Neill  
One Percent Foundation  
Richard & Joan Pancoast  
Richard & Sharon Pearn  
David Perry  
Carrie Portis  
John & Yvette Prichard  
Remcho, Johansen & Purcell, LLP  
Rockridge Woman's Club  
Mary Ryan  
Jacqueline Sellers  
Ray Shamieh  
Jeff Small & John Hauser  
The Goodday Foundation  
Think HR Corp  
Transcend  
James Walker

Ilene Weinreb  
Cecilia Wong  
Working Assets  
Burt & Karen Yarkin

## **Advocate \$500+**

Amy & Daniel Abramson  
Jim & Merna Andrews  
Anonymous (2)  
Connie & Kenneth Ash  
Nancy & Eugene Bardach  
Scott Barshay & Rachel Penn  
Susan & Barrett Baskin  
Barbara & John Bischoff  
Michele & Derek Byrnes  
Mr. & Mrs. Jack Cakebread  
Daina Chiu & Kevin Wong  
Julie Cote & Reggie Cobb  
John Diaz  
dsk architects  
Deb & Douglas Dustman  
Todd Evans  
Katharine Gale & John Shepherd  
Jim Green  
Susan Hayes-Smith  
F. Michael Heffernan  
Rebecca Heinsteins  
Valerie Heusinkveld  
Jewish Community Endowment Fund  
Lodz Joseph  
Kalish & Gordon LLP  
David Kennell  
Eric & Angela Korpela  
Brian Kurtz  
Stephen Laippy  
Dominic Latigue  
Jacob & Catherine Lavin  
Harvey & Wendy Leiderman  
Bernice Moeller  
Sarah Picker  
Piedmont Community Church  
Celia Roberts  
Liz & Michael Rusk  
Susan Schroeder  
Patricia Smith  
The Donald & Christopher Jerner Fund  
The Lucasfilm Foundation  
Todd & Fazeela Thompson  
Alison Townley & Kurtis Fechtmeyer  
United Way of San Luis Obispo County  
David & Kathi Westcott  
Patrick Windham & Arati Prabhakar  
Young Woo

## **Mentor \$250+**

Anonymous (3)  
Jeff Balaguras & Jin Sun Park  
Daniel Barth & boona cheema  
Carolyn & Richard Beahrs  
Robert Benavidez  
Ariel Bentolila  
Jo Ann Bertges  
Leon & Jean Brilliant

Craig & Celeste Brooks  
Amanda Brown-Stevens &  
Adam Van de Water  
Erin Bydalek & Patrick Bengtsson  
Anne Campbell-Washington  
Tracy Carter  
Cynthia Castro  
Clorox Company Foundation  
Lem & Anna Craigholm  
James Crompton  
Tony Davis  
Edward De Avila  
Jose De Souza, Jr. & Cecilia De Souza  
Brad & Barbara Dickason  
Greg Dolge & Deanne Pearn  
Genevieve Dougherty  
Carl Easterday & Lisa Diamond  
Sharon Evangel  
Anne Ferguson  
Dr. George Fouras  
Amy Freeman  
Abe & Jennifer Friedman  
David George  
Fred & Anne Girres  
Paul Herzmark & Sheila McCormick  
Ella Hirst  
Richard Hoedt  
Beth Hurwich  
Joe & Nakia Jackson  
Tiffany Johnson  
Karen Jones-Mason & Daniel Mason  
Richard & Nan Karns  
Lisa Korwin & Karen "Kip" Walsh  
Larkin Street Youth Services  
Christy & Mike Larsen  
Leo Levenson  
Julia Levine  
David Madson  
Karin & Don Mai  
James Marshall & Gail Parker-Marshall  
Jacqueline McCormick & Michael Salkin  
Diana Meredith  
Jennifer Moeller  
Caroline & David Moyer  
Christia Mulvey  
Paul & Candace Nauman  
Marie Niemann  
Michael & Cynthia O'Leary  
Mim Paggi  
Edith Parrott  
Paul & Penny Paul  
Joan Peterkin  
Janet Pless  
Sally Pym & Catherine Lyons  
Sara Razavi  
David Rice  
Jeffrey Rodman & Adrienne Hirt  
Kristine & Denis Salmon  
Sundria & Horace Sam  
Peter Schwarz & Aleta Kerrick  
Susan Shelton  
Katherine Sigman  
Robert & Kate Simpson

Ben Spero  
Andrew Stone & Deborah Lightfoot  
Margaret Stone  
Suffolk Benefits  
Lisa & Aaron Sumi  
Chris Sutherland  
Kenneth Sutherland, Jr. &  
Suzanne Sutherland  
Ellen & Eugene Switkes  
Revan & Elsa Tranter  
Sharon Trott  
United Way: California Capital Region  
Victor Weisser  
Paul Williams

## **Collaborators \$100+**

Arthur Abelson & Janice Brickley  
Joel & Joan Aberbach  
Paula Adams  
Stephanie Adams  
Louise Anderson  
Anonymous (4)  
Miriam Bamberger  
Bank of America Matching Gifts  
Linda Barry  
Betsy Baum  
James Benson  
Dyana Berwin  
Adeline & Eldo Bianchi  
Andrea & Geoff Bland  
Jeff & Becky Bleich  
Judy Bloom  
Frank Buccini  
Rebecca Camacho  
Jane Carman  
Christine Carter  
William Casey  
Kay & Bob Cheatham  
Joanne Connelly & Cathy Cockrell  
Sachu Constantine & Suzanne Delbanco  
Susan Coryell & Bruce Penrod  
Lucretia Cotton  
Jim Coyle  
Crosby & Kaneda  
Certified Public Accountants  
Dianne Daley-Smith  
Tamar Dorfman  
Sean Dowdall  
Mark Evans  
Robert & Flora Feldman  
Lester Feldman  
Victoria Fernandez  
Dorothy Fernick  
Gordon Flynn  
Focal Point, LCC  
Alyce Foley  
Jean Fraser & Geoffrey Gordon-Creed  
Marion & Steven Fredman  
Lawrence Friedman  
Julie Gale  
Martin & Beverly Glick  
Chris Goethals  
Peter Goldsmith

Andreina & Rafael Gomez  
Junko & Tom Green  
Beverly Greene  
Michael Guidiciopietro  
Bobby Guillory  
Stephen Hagen  
Honorable Boydine Hall  
Bruce Hardy  
Doreen Hardy & Peter Minkwitz  
Jerry & Michele Harrison  
Kristin Heckman  
Tamra & John Hege  
Steve & Jane Heumann  
Sherry Higgs  
Karen Hoefs  
Debbie Hoffmann & Frances Reid  
Sally Howlett  
Fred Hsu  
Kara & Aaron Hurst  
Peg Janosch  
Dawn Kepler & Mark Snyder  
Allyce Kimerling  
Dana & John Kirby  
Susan Kuchinkas  
Jeffrey Kuhn  
Regina LaBelle Thomas  
Jodie Langs  
Ledly Maytum Stacy Architects  
Bill Leland  
Carol LeMaitre & Joe Cunningham  
Paul Leonard  
William & Rochelle Lester  
Lori Llewelyn & Michael Adams  
Jim & Jenny Loper  
Donna Mandel  
Helen Marceovich  
Irene Marcos  
Suzanne Masuret  
Tanna Matthews  
Rhonda Mattie  
Raymond & Carolyn Maxwell  
Nancy McClain  
Maureen McFadden  
Robert Middleton & Helen Marsh  
Luisa & George Miller  
Jared Mitchell  
Dolores Mizis  
Chiara Mondavi  
Barbara & Ed Morrison  
NAI/BT Commercial Real Estate  
Network for Good  
Calvin & Mary Kay Niklaus  
Kathy & Tyson Norris  
Thomas Palmer  
Carmen & Caesar Perales  
Judith Perlin  
Conney Phu  
Christine & Jeff Pollard  
Anne Quincy  
Susanne Ragen & Scott Muldavin  
Nancy Rasmussen  
Daniel Ripley  
Virginia Rubin

Stephen & Alison Sanger  
Christy Saxton & Chris Hudlow  
Eric Schenk & Karen Cline  
Chet Scorsonelli  
David Scott  
Steven & Michael Scott  
Susan Shaw  
Neil & Kathryn Siegel  
Sue Sigler  
Ellamae Simmons  
Carson & Miriam Skaggs  
Scott Smith  
St. Francis' Churchmouse  
Harry Stark  
Jennifer & Russell Stedman  
Peg Stevenson  
Deb & Jeff Stromberg  
Tamara Teichgraeber & Nancy Conover  
Tugboat  
William Uber  
Cal & Nancy Walters  
Mary Walther  
Stephen Ward  
Timothy & Deborah Waters  
Wells Fargo Community Support Campaign  
James & Kathryn Whistler  
Jeffrey & Kathryn Williams  
Pam Willow  
Ginger Wilson  
Michael Wilson & Laurel Leichter  
Phyllis Wilson  
Thomas Worth  
Alex & Lisa Yelland  
Zonta Club of Berkeley/North Bay

#### **Friends**

Carl & Tomoko Alexander  
Linda Andron-Ostrow  
Anonymous (6)  
Laura Aron Fong  
Corinne Bandell  
Vanda Baptista  
Barbara Bernstein  
Jose & Melinda Blackorby  
Jacquelyn Boston  
Hilary & Maureen Brodie  
Emily Bruce  
Mary Belle Bulwinkle  
Alma Bush  
California Healthcare Foundation  
Sophia Campodonico  
Ray Cannon & John Sullivan  
Dorothy Chen  
Chronicle Books  
Mary Chu & Kevin Nishihara  
Lynne Clenfield  
John & Debra Constantine  
Margaret Crosby  
Virginia Davis  
Helga Dawn  
Michael & Tara De Rosa  
Deadlines  
Barbara Dean

Karen Delio  
Pamela Dernham & Gregory Linden  
Betty Devine  
Bruce & Bernice Dinner  
Virginia Downing  
Melissa Eizenberg & Adam Diamant  
Trish Elliot  
Kathryn Epstein  
Jim Evers  
Warren & Phyllis Fick  
Frederick & Susan Fischer  
David Fish  
Annie Gardiner & Lisa Heyer  
Genentech Employee Giving Program  
Rebecca & George Glasser  
Judd Goodman  
GoodSearch  
Debbie Greiff  
Alex & Cecille Gunst  
Anitra Harbor  
Patricia Heimburger  
Honorable Everett & Clothilde Hewlett  
Theodore Hill  
Robin Horner  
Christina Hunter  
I Do Foundation  
Lynanne Jacob & Lloyd Lee  
Robin Johnson  
Linda Kittlitz  
Dorcas Kowalski  
Jennifer Kuiper  
Catherine & Richard Larsen  
Nelson Lim  
Nancy Linford  
Albert Lujan & Daniel Scott  
Cheryl MacGregor  
Cecilia Mardones  
Reena McBride  
Brentwood Merrill  
Susan & John Merrill  
Iris Merriours  
Kevin Monroe  
Patricia Moore  
Mary & Jack Morrison  
Marian Mulkey & John Powers  
Myasha Murphy  
Blaze Newman  
Jason & Nicole Newman  
Sharon Nichols  
Carolyn Ojeda  
Gabriel Orozco  
Carrie & James Panetta  
Duane Phillips  
Pinnacle Incentives  
Linda Plount  
Daniel & Leila Price  
Rainbow Grocery Cooperative  
Aaron Reaven  
Stacy Rees  
Mary Reid  
Julia Ann Richards  
Susan Rosenthal  
Chio Saetern

Carol Schaffer  
Mary Scott  
Loy Sheflott  
Mady Shumofsky  
Jane & Benjamin Simon  
Josh & Cynthia Simpson  
Helen Smiler  
Anita Stapen  
Bob & Ellen Stein  
Sandra Stumbaugh  
Carolyn Sweeney  
Isaac Taggart  
Deborah Tatto  
Paula Taubman  
Thelma Tenenberg  
Jim & Lynne Terril  
Rudolf & Melissa Thun  
V. Topkis  
Rene Bennett  
Dennis & Charlene Vojtilla  
Helen Walker  
Calvin Watkins, Jr.  
Patty Wernet  
Tamara Wieder  
Barbara Williams  
David Wooley & Kari Smith  
Elizabeth & Raymond Yonke  
Mary Louise Zernicke

#### **In-Kind Donations**

Alaska Airlines  
Asian Art Museum  
Bakesale Betty  
Bay Area Discovery Museum  
Berkeley Ironworks Climbing & Fitness  
Berkeley Repertory Theatre  
Bette's Oceanview Diner  
Black Tie Transportation  
Brentwood Golf Club  
Lois Brubeck  
Byington Winery & Vineyard  
California Shakespeare Theater  
California Symphony  
Michael R. Callahan  
Keith Carson & Alameda County  
Board of Supervisors  
Eurell Chambers  
Anita Chan  
Children's Fairyland  
Convio  
Corporation for Supportive Housing  
di Pietro Todd Salon  
Disneyland Resort  
Lisa Doyen  
East Bay Heritage Quilters  
Electronic Arts  
Exploratorium  
Fine Arts Museums of San Francisco  
Fotomio  
Freight & Salvage Coffee House  
Garibaldi's  
Amanda Gerrie  
Golden Gate Fields

Great America  
Greater New Beginnings  
Guitard Chocolate Company  
Hafner Vineyard  
Lois Hansen  
Hartmann Studios  
Hearst San Simeon State  
Historical Monument  
House of Prime Rib  
Italian Colors  
Arlene Hylton  
Jojo Country French Cooking  
Korbel Champagne Cellars  
L'Amxy Tea Bar  
Lawrence Hall of Science  
Sonja Lenz-Rashid  
LPGA Longs Drugs Challenge  
Matanzas Creek Winery  
Metropolitan Golf Links  
Paul Minar  
Jesse Miner  
Amanda & Shawn Monk  
Paulette & Robert Moore  
Oakland A's  
Oakland East Bay Symphony  
Oakland Hills Tennis Club  
Oakland Museum of California  
Oakland Zoo  
Oliveto's  
Parc 55 Hotel  
Patrick David's Catering  
Paul Marcus Wines  
Peet's Coffee  
Ravenswood  
Renaissance Rialto Inc.  
Rick & Ann's  
Rockridge Home  
Roddy Ranch  
Deborah Russell  
San Francisco 49ers  
San Francisco Opera  
San Jose Sharks  
Scan Art  
SFJAZZ  
SFMOMA  
Shadow Lakes & Deer Ridge Golf Clubs  
Six Flags Discovery Kingdom  
Scott Sorochak  
St. George Spirits  
Sugar Bowl  
Tahoe Donner Association  
Oakland Unified School District  
The Stinking Rose  
The Westin St. Francis Hotel  
Tommy Toy's Cuisine Chinoise  
Transports  
Caffe Venezia  
Virgin America  
Visual Aid  
Whole Foods  
Linda Wobesky  
Yerba Buena Center for the Arts  
Zza's Trattoria

# BOARD OF DIRECTORS

Tangerine Bringham, Chair  
Deborah Leland, Vice Chair  
Cassandra Benjamin  
Lianne Campodonico  
Mia Green  
Lisa Korwin  
Alvin Nelson  
Bruce O'Neill  
Dan Reid  
Anyé Spivey  
Barbara Williams



[www.firstplaceforyouth.org](http://www.firstplaceforyouth.org)  
519 17th Street Suite 600 • Oakland, CA 94612

All photos except page 2: J Moses Ceaser | Enlight Storyworks  
Center photo on this page: Christina Hernandez  
Design: MASCreative, Oakland, CA

